AVAYA cloud™

Avaya Spaces

Everything Happens In Spaces

INTRODUCING A NEW CLOUD-BASED TEAM COLLABORATION APP

AVAYA cloud™

- A persistent, browser and mobile-based, team collaboration tool that centralizes voice, video, messaging, sharing, and task management into one place
- It's for anyone or any team that thrives in smaller working groups and needs an easy way to manage getting work done
- FREE to start using, with 90-day enhanced 'Business' trial granted upon sign up

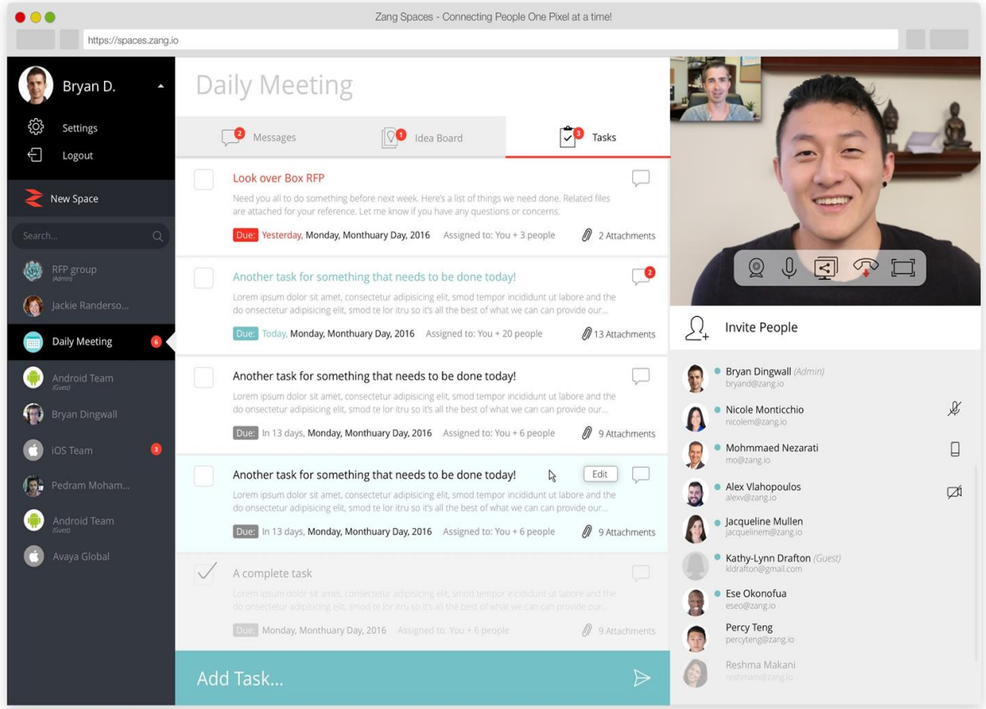

AVAYA © 2018 Avaya Inc. All rights reserved.

AVAYA SPACES

FITS INTO A PORTFOLIO OF GOODNESS, MAKING PEOPLE MORE CONNECTED & ENGAGED

Calling

- Point-to-point telephony (w/ basic messaging)
- Enterprise voice features
- Audio conferencing
- Devices & soft clients

Messaging & Collaboration

- Point-to-point & team messaging / presence
- Unified soft clients for telephony & messaging
- Content sharing, search, archiving, notifications, voice / video interaction

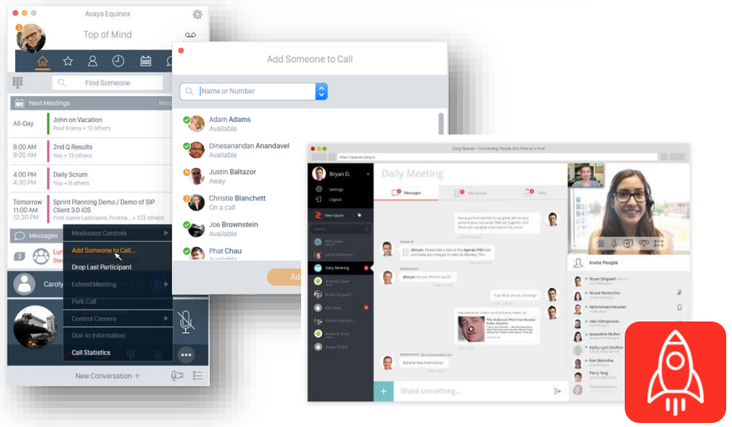

Meetings / Conferencing

AVAYA © 2018 Avaya Inc. All rights reserved.

WHY DO BUSINESSES CHOOSE AVAYA SPACES?

Communicate, Not Distract

Let everyone work and meet the best way they know how with docs, voice and chat all integrated.

Be Persistent

Avaya Spaces is entirely in the cloud, so all you need is a web browser and an internet connection. Log in with your single account across any of your devices.

Collaborate, Not Juggle

Tools like document/screen sharing and meeting scheduling will maximize your productivity without bogging you down with excess features.

Safe + Sound

We're powered by some of the most reputable brands in the data center industry (like Google and Amazon), so you don't need to worry about information security.

Smart Organization

Use Avaya Spaces to organize your communications, coordinate work across teams and track the project progress.

Collaborate Anywhere

Access Avaya Spaces from your browser on your laptop or take it on the road via your tablet and smartphone.

© 2018 Avaya Inc. All rights reserved.

Feature Spotlight

Let’s break it down for you

VOICE, VIDEO, + MESSAGING

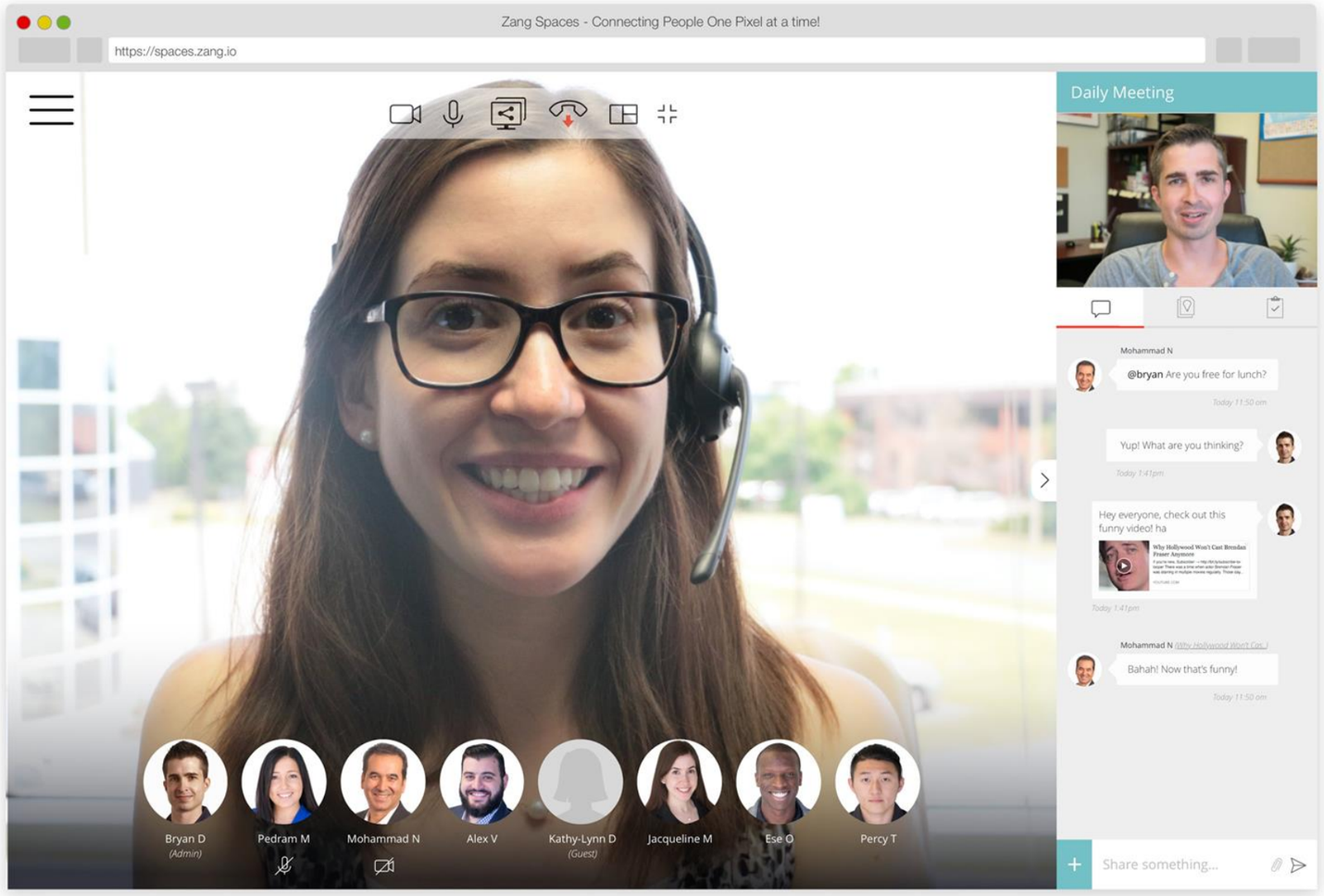

AVAYA © 2018 Avaya Inc. All rights reserved.

FILE SHARING

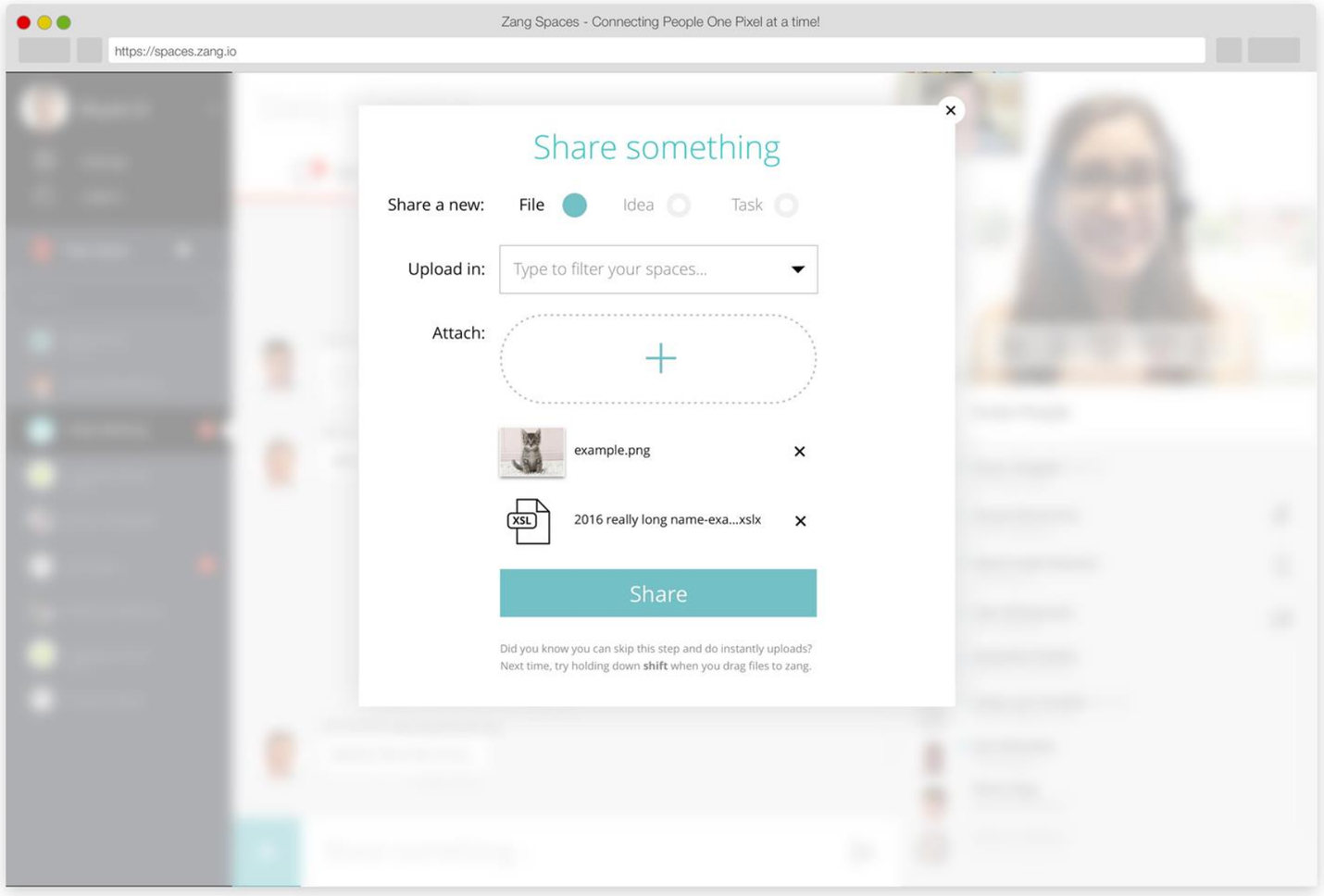

© 2018 Avaya Inc. All rights reserved.

SCREEN SHARING

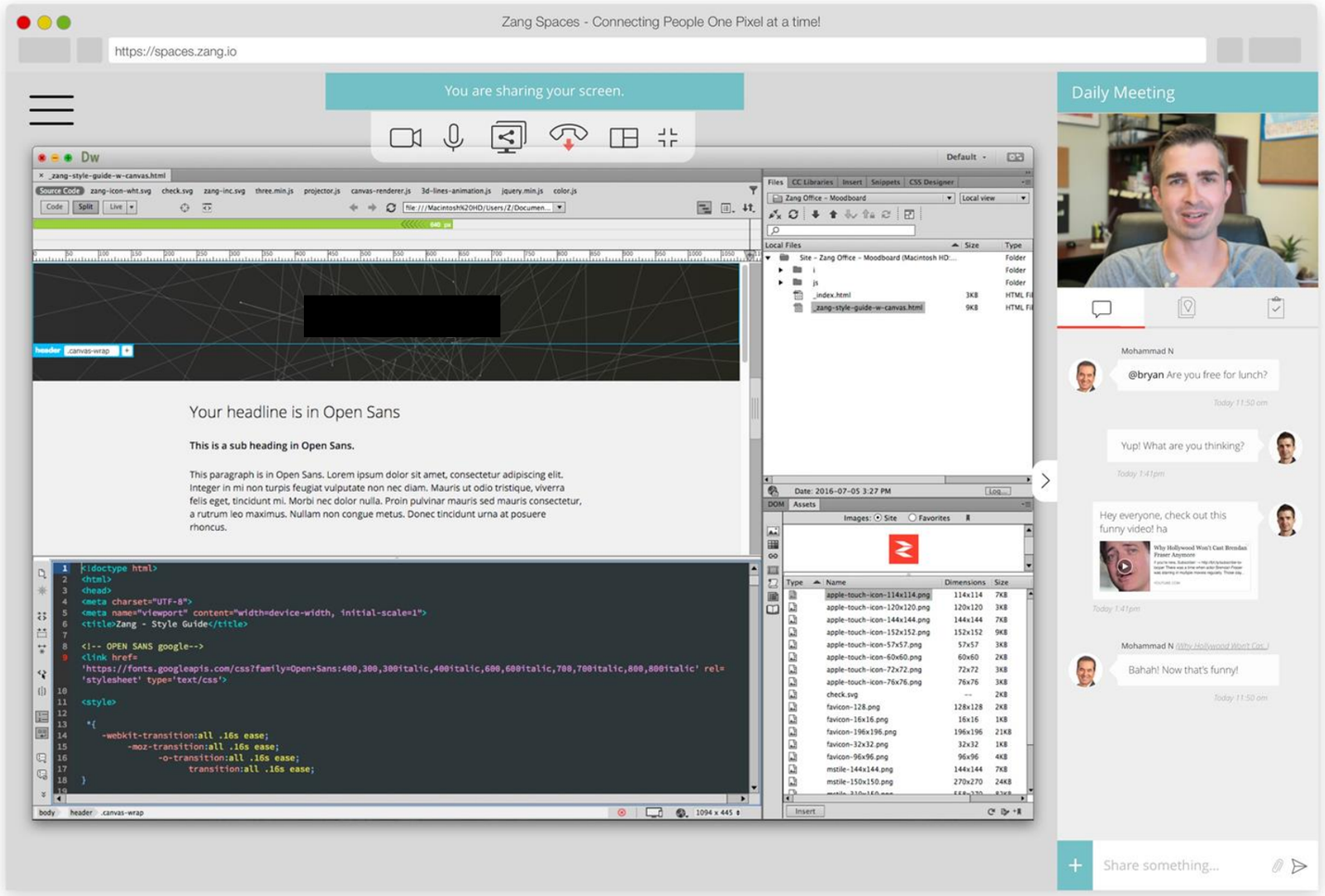

AVAYA © 2018 Avaya Inc. All rights reserved.

TASK MANAGEMENT

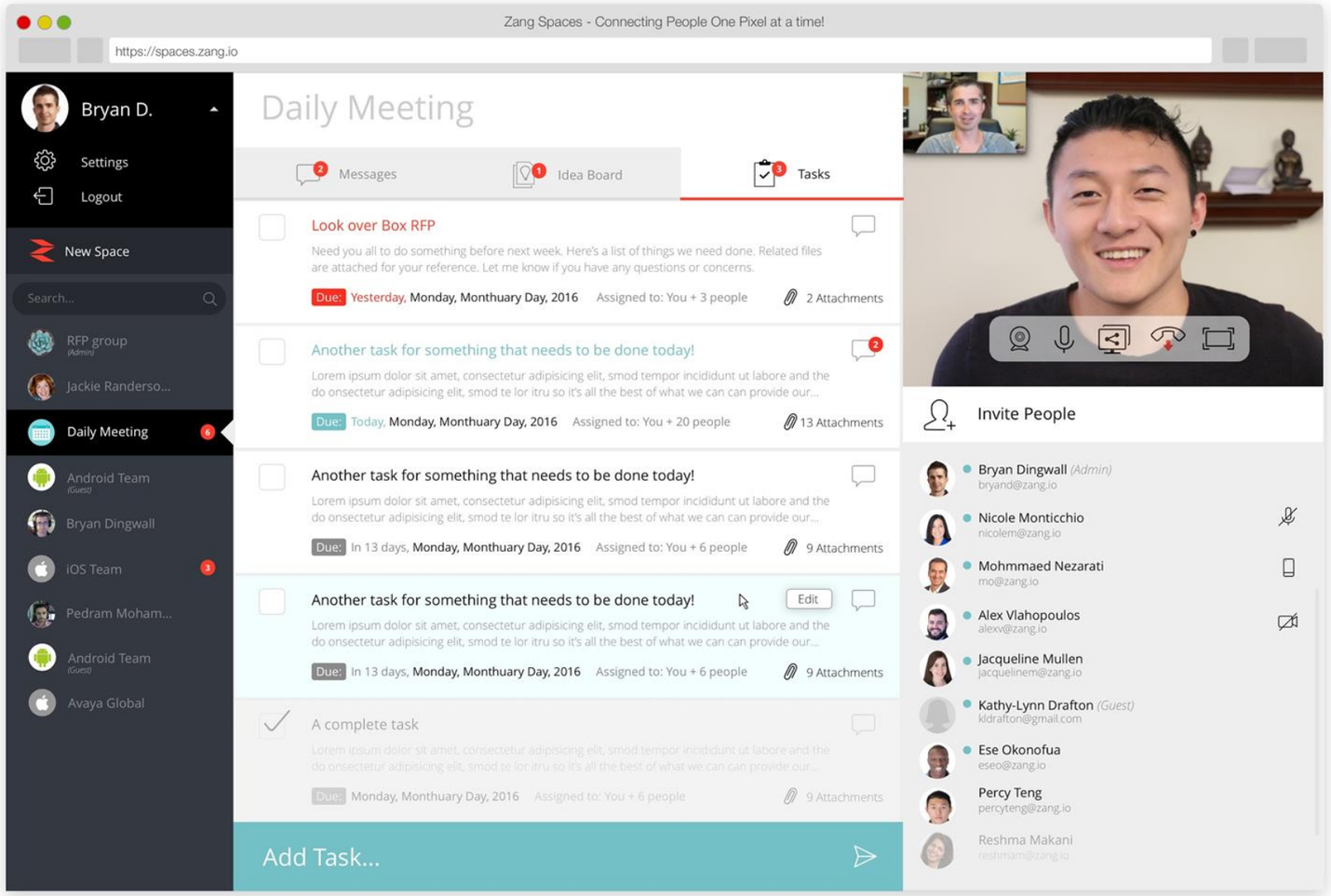

© 2018 Avaya Inc. All rights reserved.

PERSISTENT SPACES
ACROSS DEVICES

© 2018 Avaya Inc. All rights reserved.

1. FEATURE CHART

Feature	Essential	Business	Power
Space Creation/Management	●	●	●
Single Sign-On	●	●	●
Online Support	1 REQ/MONTH	5 REQS/MONTH	UNLIMITED
Web App Access	●	●	●
Mobile App Access	●	●	●
Room Messaging	●	●	●
Direct Messaging	●	●	●
File Sharing	1 GB	UNLIMITED	UNLIMITED
Online Voice Conference	UP TO 5 PARTICIPANTS	UP TO 25 PARTICIPANTS	UP TO 60 PARTICIPANTS
Direct Online Video Calling	●	●	●
API Access	●	●	●
Online Video Conference		UP TO 15 PARTICIPANTS	UP TO 25 PARTICIPANTS

AVAYA © 2018 Avaya Inc. All rights reserved.

2. FEATURE CHART

Feature	Essential	Business	Power
Application Integrations		●	●
Shared File Previews		●	●
Group Task Management		●	●
Dial-In Add-On		OPTIONAL	●
Administrative Management			●
Live Phone Support			●
API Support			●

AVAYA © 2018 Avaya Inc. All rights reserved.

Sample Use Case

Work like the cool kids…

UNIVERSITY ENGINEERING TEAM ORGANIZES IN AVAYA SPACES

Engineering students make use of Avaya Spaces to create a project room for their Solar Car team. Students can easily stay in touch, share technical information, track action items, and meet on-line keeping the project moving swiftly.

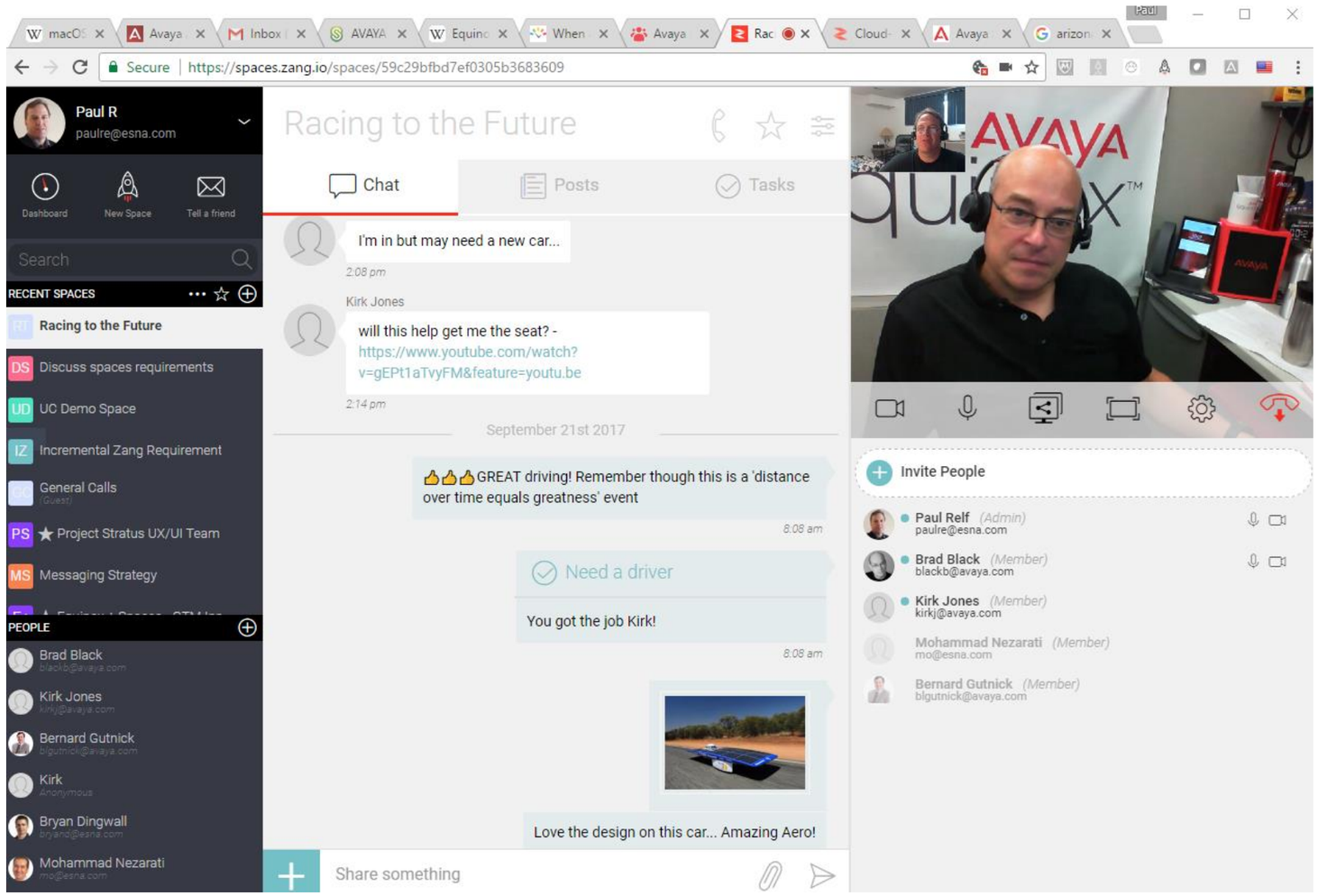

© 2018 Avaya Inc. All rights reserved.

PROJECT TEAM CAN COLLABORATE FROM ANY LOCATION

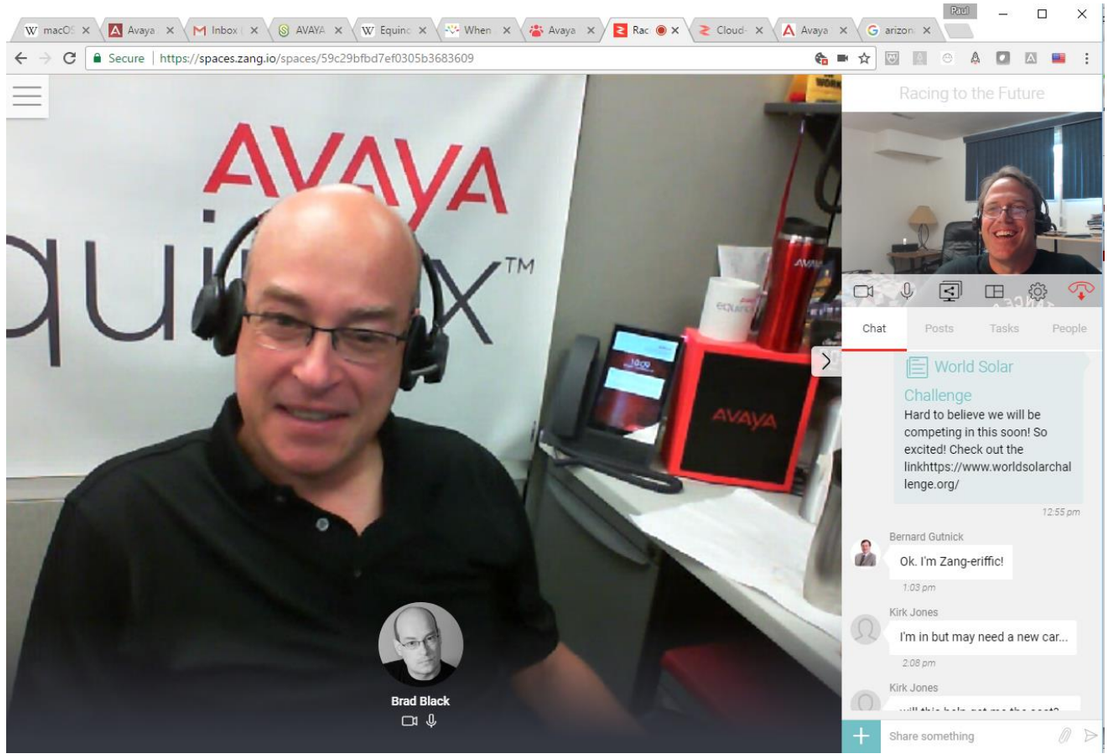

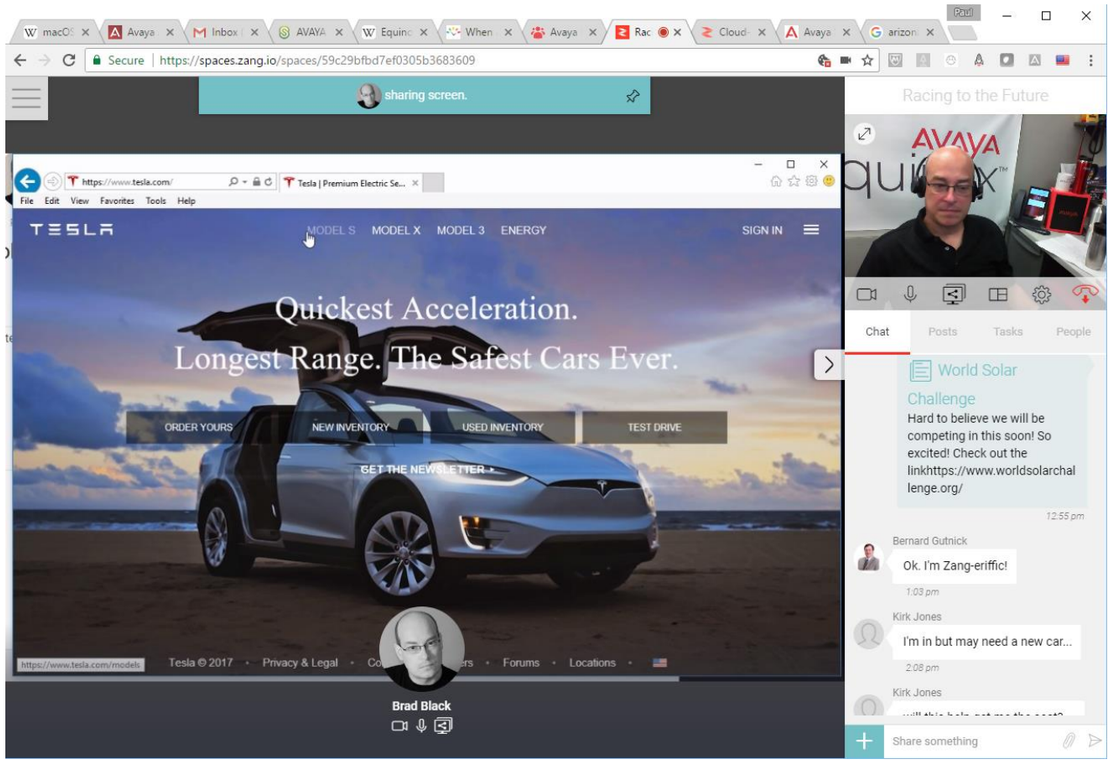

Students are able to Conduct live meetings, share their desktop for either planned or on the fly

AVAYA © 2018 Avaya Inc. All rights reserved.

WORK-FLOW IS INTEGRATED WITHIN AVAYA EQUINOX TOP OF MIND

Research Professor's and Teaching Assistants are always at the ready through integrated Messaging and the ability to quickly get into the immersive Spaces work-flow, directly from Top Of Mind!

.

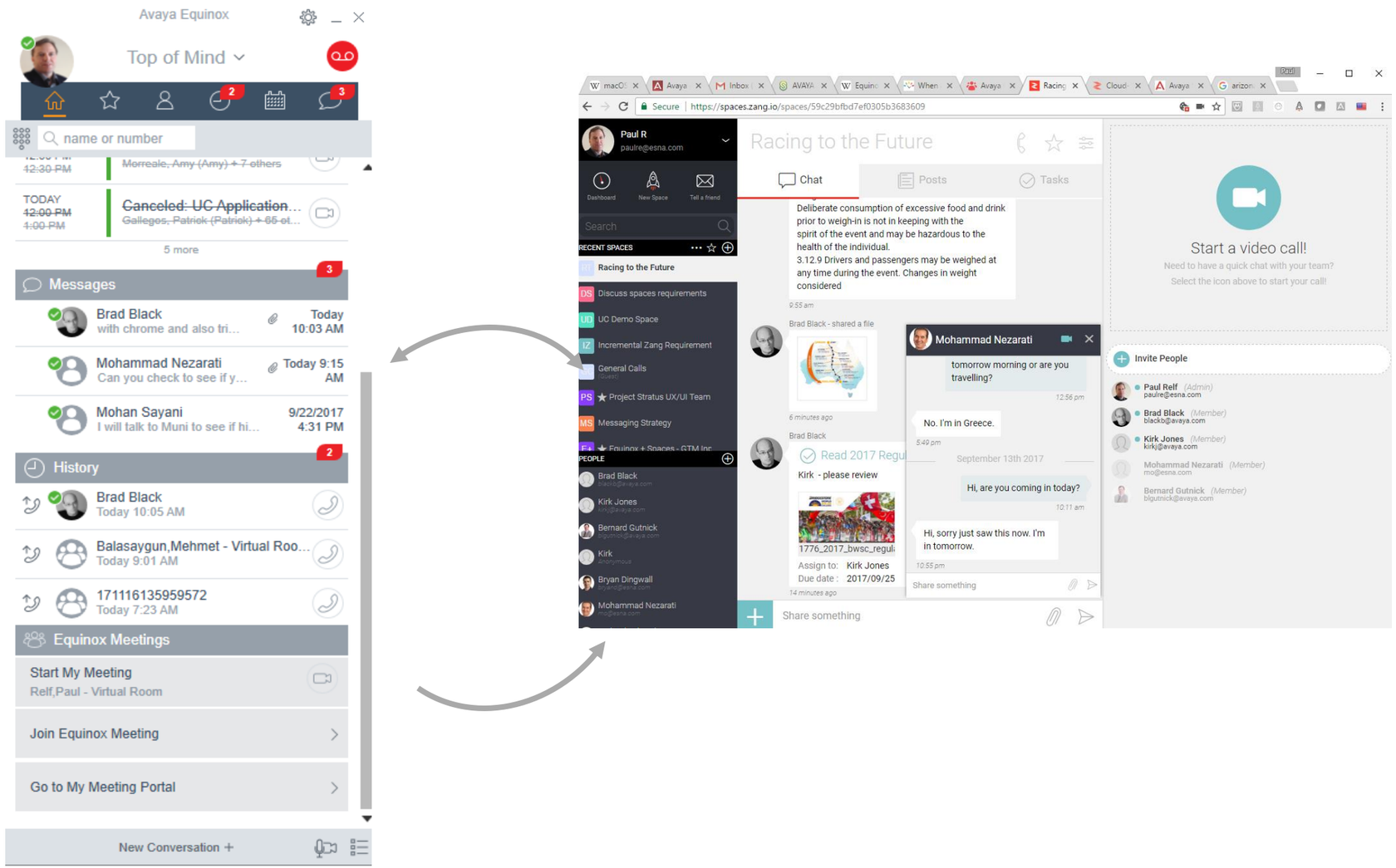

© 2018 Avaya Inc. All rights reserved.

AVAYA